

Kerry James Marshall: Collected Works

List of Works

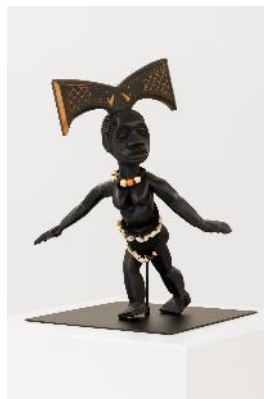

Untitled (Blot), 2014
acrylic on PVC panel
84 x 119 5/8 x 3 3/8 in (213 x 304 x 9 cm)



Sculpture (beji), 2006
wood, fabric, beads
24 x 12 x 14 in (61 x 30 x 36 cm)



Heirlooms and Accessories, 2002
3 inkjet prints on wove paper, rhinestone encrusted wooden artist's frames
each: 56 5/8 x 53 3/4 in (144 x 137 cm)



Untitled (Red), 2011
acrylic on canvas
96 x 214 in (244 x 544 cm)



Untitled (Black), 2012
acrylic on canvas
96 x 214 in (244 x 544 cm)



Untitled (Green), 2012
acrylic on canvas
96 x 214 in (244 x 544 cm)

Kerry James Marshall: Collected Works

List of Works



Untitled (Black Power Stamps), 1998
medium density fiberboard, offset plate, enamel paint, 5 relief prints
stamp: 60 x 40 x 30 in (152 x 102 x 76 cm)
print: 33 x 47 1/2 in (84 x 121 cm)
pad: 48 x 30 x 2 in (122 x 76 x 5 cm)

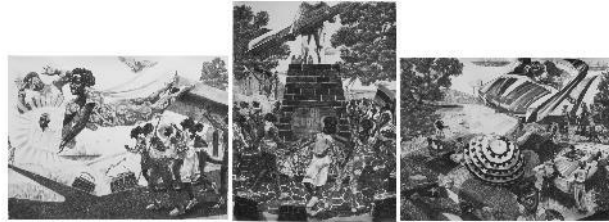

Untitled (Black Empire Suite), 2015
crayon and charcoal on paper
left and right: 62 1/2 x 86 1/2 x 2 in (159 x 220 x 5 cm)
centre: 86 1/2 x 62 1/2 x 2 in (220 x 159 x 5 cm)



As Seen on TV, 1998-2000
enamel on plastic vase, framed video still,
wood and glass shelf with steel bracket and chain, plastic flowers
approximate install: 66 x 46 x 25 in (168 x 117 x 64 cm)



Study for La Venus Negra, 1985
collage on paper
16 15/16 x 18 3/8 x 1 3/4 in (43 x 47 x 5 cm)



The Ghost: A Tale in 3 Pictures and 3 Days, 1982
color linoleum block print and marker on five sheets of taped cardstock
35 1/4 x 16 7/8 x 1 3/4 in (90 x 43 x 5 cm)



Untitled, c. 1980
woodcut on paper
15 x 16 5/8 x 1 3/4 in (38 x 42 x 5 cm)

Kerry James Marshall: Collected Works

List of Works



Untitled, c. 1980
woodcut on paper
16 7/8 x 19 1/2 x 1 3/4 in (43 x 50 x 5 cm)

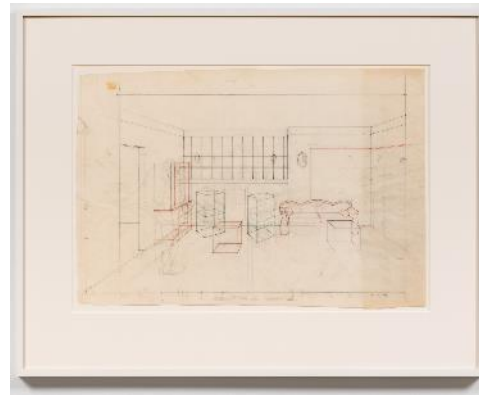

Perspective Drawing for Souvenir IV, 1998
ink and graphite on draftsman paper
25 3/16 x 32 5/16 x 1 3/4 in (64 x 82 x 5 cm)

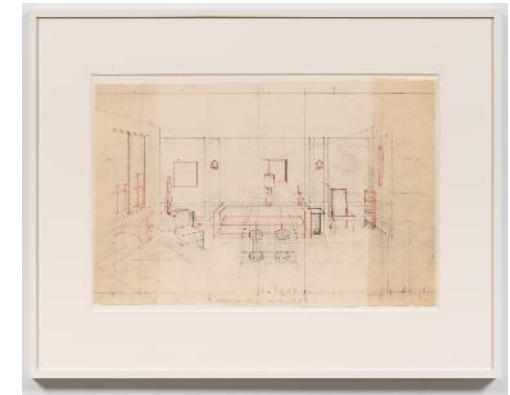

Perspective Drawing for Souvenir III, 1998
ink and graphite on draftsman paper
25 3/16 x 32 5/16 x 1 3/4 in (64 x 82 x 5 cm)



Potted Flower Study for Souvenir I, 1997
ink on paper
33 1/16 x 26 3/4 x 1 3/4 in (84 x 68 x 5 cm)



Study for Garden Party, 2003
watercolor and pencil on paper
19 11/16 x 23 5/8 x 1 3/4 in (50 x 60 x 5 cm)



Study for Could This Be Love, 1992
ink on paper
17 5/16 x 19 11/16 x 1 3/4 in (44 x 50 x 5 cm)

Kerry James Marshall: Collected Works

List of Works
June 2nd – November 3rd, 2018



Study for Untitled (Black Empire Suite), 2016
india ink
18 1/2 x 20 7/8 x 1 3/4 in (47 x 53 x 5 cm)



Study for Untitled (Black Empire Suite), 2016
india ink
16 9/16 x 14 3/16 x 1 3/4 in (42 x 36 x 5 cm)



Study for Untitled (Black Empire Suite), 2016
india ink
18 1/2 x 20 7/8 x 1 3/4 in (47 x 53 x 5 cm)

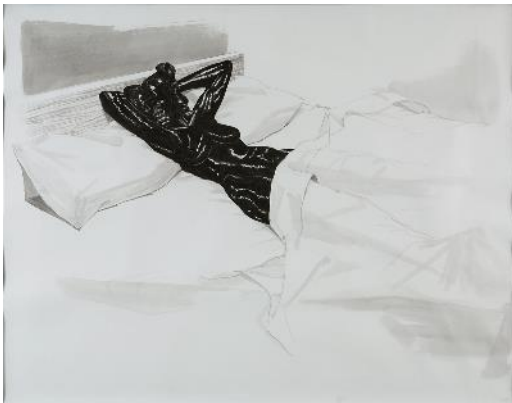

Untitled, 2006
graphite and ink on paper
67 3/16 x 54 7/8 x 2 1/4 in (170 x 139 x 6 cm)



Untitled, 2006
graphite and ink on paper
67 3/16 x 54 7/8 x 2 1/4 in (170 x 139 x 6 cm)



Untitled, 2006
graphite and ink on paper
67 3/16 x 54 7/8 x 2 1/4 in (170 x 139 x 6 cm)

Kerry James Marshall: Collected Works

List of Works
June 2nd – November 3rd, 2018



Wake, 2003-2005
sailboat model, pedestal, medallions, photographs, gold chains
72 x 61 x 23 in (183 x 155 x 58 cm)



Garden Party, 2004-2013
acrylic and collage on canvas banner
108 x 128 in (274 x 325 cm)



Chalk Up Another One, 1992
acrylic and collage on chalkboard
29 9/16 x 41 1/16 x 1 7/8 in (75 x 105 x 5 cm)



Untitled (La Venus Negra), 1992
acrylic and collage on canvas in artist's frame
37 7/8 x 37 7/8 x 1 3/8 in (96 x 96 x 3 cm)



Super Model (female), 1994
acrylic and collage on canvas in artist's frame
34 7/16 x 36 5/16 x 2 3/8 in (88 x 92 x 6 cm)



La Venus Negra, 1984
acrylic on paper
44 15/16 x 70 3/8 x 1 1/4 in (114 x 178 x 3 cm)

Kerry James Marshall: Collected Works

List of Works



Angel of Mercy, 1992
acrylic and paper collage on panel
23 7/8 x 23 7/8 x 1 1/2 in (61 x 61 x 4 cm)



X-Man, 1989
mixed media on canvas
54 x 41 in (137 x 104 cm)

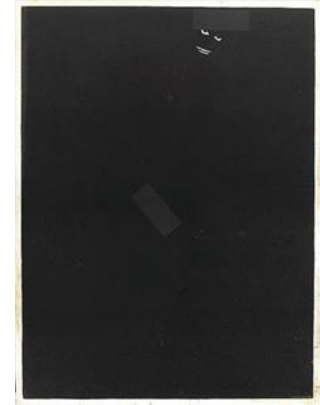

Invisible Man, 1986
acrylic on canvas
50 x 37 1/2 in (127 x 95 cm)